



A Unit of Baldwin Methodist Educational Society

Baldwin Methodist College

(Affiliated to Bengaluru City University - Recognised by Govt of Karnataka, India)

6.2.1 QIM : The functioning of the institutional bodies is effective and efficient as visible from policies, administrative setup, appointment and service rules, procedures, deployment of institutional Strategic/ perspective/development plan etc

Index

Sl. no	Content	Page no.
1.	Organizational structure	02
2.	Governing Body	03
3.	IQAC committee members	04
4.	Service rules	05-11
5.	Calendar of Events	12-15
6.	Time table	16-36
7.	Admission Details	37-39



PRINCIPAL
Baldwin Methodist College
Bangalore-560 025



A Unit of Baldwin Methodist Educational Society

Baldwin Methodist College

(Affiliated to Bengaluru City University - Recognised by Govt. of Karnataka, India)

ORGANIZATIONAL STRUCTURE

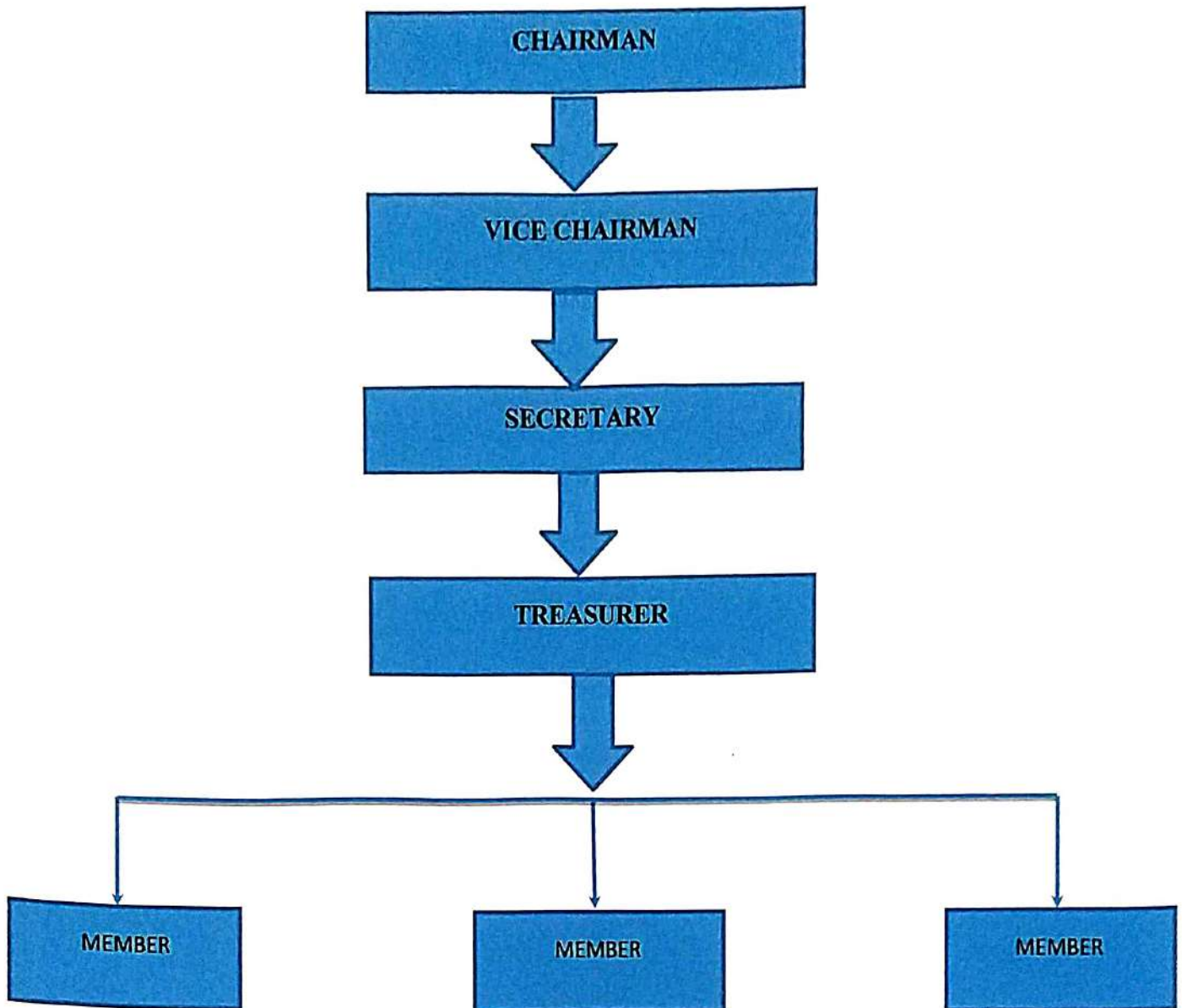

[Signature]
PRINCIPAL
Baldwin Methodist College
Bangalore-560 025



A Unit of Baldwin Methodist Educational Society

Baldwin Methodist College

(Affiliated to Bengaluru City University - Recognised by Govt. of Karnataka, India)

Governing Body

SL.No	Name	Role
1	Bishop N L Karkare	Chairman
2	Rev. Sebastian Ravikumar	Vice-Chairman
3	Dr. Joshua Samuel	Secretary
4	Mrs. Leena Daniel	Treasurer
5	Mrs. Pheebe Sheela Rani	Member
6	Mrs. Beena Unni Peter	Member
7	Mrs. Asha Margaret Das	Member



PRINCIPAL
Baldwin Methodist College
Bangalore-560 025



A Unit of Baldwin Methodist Educational Society

Baldwin Methodist College

(Affiliated to Bengaluru City University - Recognised by Govt. of Karnataka, India)

IQAC COMMITTEE MEMBER

SL.NO	NAME	DESIGNATION
01	Dr. Joshua Samuel	CHAIRMAN OF IQAC
02	Mr. Nawazulla	CO-ORDINATER
03	Mrs. B. Rajeshwari	HOD, BCOM
04	Mr. Mansoor Ahmed J	HOD, BBA
05	Mr. Mallaradhya C	HOD, BCA
06	Ms. Shuba A	MEMBER
07	Mrs. Rumaan S K	MEMBER



PRINCIPAL
Baldwin Methodist College
Bangalore-560 025



A Unit of Baldwin Methodist Educational Society
Baldwin Methodist College
(Affiliated to Bengaluru City University - Recognised by Govt. of Karnataka, India)

Appointment and Service rules

1. Working Hours of the College:

- The working hours of the college shall be from 09:00 hours to 15.00 hours on all working days for the students continuously with the lunch break between 12.30 -13.15 hours, to attend the academic sessions.
- The working hours shall be 09:00 hours to 13.30 hours on Saturdays.

2. Conditions of service of the Employee:

The Conditions of service of the Employees, the mode of recruitment, the minimum qualifications, experience, eligibility etc. for recruitment shall be as specified here-in-after:

- The minimum age limit for recruitment is 18 years. The upper age limit for recruitment as prescribed by Government in respect of General Category is 35 years. In respect of SC, ST & OBCs Category is 40 years & in respect of OBCs Category IIA, IIB, IIIA & IIIB is 38 years. It shall stand modified as and when amended by the Government. However, the maximum age limit is relax able by the Management if the candidates are found otherwise suitable.
- The minimum qualifications, teaching experience and other eligibility criteria for recruitment to the academic posts, Nonteaching posts and other categories of posts shall be as prescribed by the State Government, University Grants Commission.
- Selection of candidates shall be based on the written Test / Demonstration / Interview, as the case may be, as suggested by the Selection Committee. Candidates shall be selected solely on the basis of merit as per the recommendation of the Selection Committee.
- The Candidates whose names are included in the select list prepared by the Selection Committee may be appointed at the discretion of the Management.





A Unit of Baldwin Methodist Educational Society

Baldwin Methodist College

(Affiliated to Bengaluru City University - Recognised by Govt. of Karnataka, India)

3. Resignation of the employee:

- The Principal, faculty, Non-teaching employees and administrative employees shall NOT tender the resignation to the post held by them respectively at any time midstream of a semester / academic year so as to avert disruption of the academic activities.
- Resignation to the post shall be by an advance notice period of One month Such a resignation shall be submitted through the Head of the Department to the Principal and routed to the Management.

4. Kinds of leaves:

- Casual leave
- Loss of pay

5. Performance, Functions and Discharge of Duties and Responsibilities of Teaching Staff.

- The teaching faculty including the Part-time faculty members shall perform the duties & discharge the responsibilities diligently assigned to them in terms of the norms of the UGC, University and the Management.
- Heads of the departments shall ensure the maintenance and smooth functioning of their Departments. All the theoretical and practical academic work will have to be supervised to ensure that classes are conducted as per time table & syllabus with in the scheduled time limit. They should co-operate with inter-departments for extending teaching facilities like class rooms, practical classes etc. They shall bring to the notice of the principal from time to time with respect to any cases in the Department relating to attendance, lesson plan, work done dairy, internal assessment etc., assigned to the faculty for scrutiny. The grievances of the students in the Department will have to be sorted out by the Head of Department.



PRINCIPAL
Baldwin Methodist College
Bangalore-560 025



A Unit of Baldwin Methodist Educational Society

Baldwin Methodist College

(Affiliated to Bengaluru City University - Recognised by Govt. of Karnataka, India)

- They shall also organize the Seminar, Conferences, Workshops and Co-Curricular activities related to their Departments from time to time.
- Associate Professor / Assistant Professor / Lecturer are responsible for their teaching and practical classes assigned to them. They shall carryout the instructions given to them from time to time. They shall discharge the additional functions as and when assigned to them by the Head of the Department or Principal.
- Faculty shall engage the classes as per the regular time table. The entire syllabus will have to be covered as per the time table, within the prescribed time limit. They shall strive hard to improve and upgrade the quality to the expected standard to enable the students to score good marks. They shall liaise between the students and Head of the Department for developing the leadership. They shall conduct the tests for Internal Assessment / Continuous Internal Evaluation in order to improve the skills and knowledge of the students. They shall diligently maintain the register of Internal Assessment and attendance register. They shall assist the HODs to organize the curricular activities like Seminar, Workshop, Conferences, personality development and skill development programmers, internship, industrial visits, intercollegiate fests etc., for the benefit of students.
- All the Faculty members comprising of the Principal, Professor, Associate Professor, Assistant Professor / Lecturers including the Part- time faculty members shall perform their functions and discharge their duties with at most integrity, dedication, loyalty and devotion in carrying out the academic and administrative activities. They shall make themselves available for academic work, research, development and extension activities in pursuit of achieving the academic excellence and eminence, during the working and functional hours of the College on all working days.
- The Principal is the Head of the Institution vested with the powers of superintendence, Control and supervision in all of the affairs of the College. He/she shall be responsible for the smooth functioning of the Departments and also activities related to research,



PRINCIPAL
Baldwin Methodist College
Bangalore-560 025



A Unit of Baldwin Methodist Educational Society

Baldwin Methodist College

(Affiliated to Bengaluru City University - Recognised by Govt. of Karnataka, India)

development and extension of all the Departments. He / She will exercise such power and carry/out such functions as prescribed under this Manual. He/ She will formulate the perspective planning and monitor it for the coordinated development of the departments in pursuit of promoting the qualitative growth of the College and address all the issues connected therewith and ancillary thereto.

6. Duties and responsibilities of Non-teaching staff:

- The non-teaching employees shall perform their duties and discharges their responsibilities analogous to the members of the teaching faculty and assist them in carrying out the academic activities of the department.

7. Library Committee:

The composition of library committee shall be as here under :

1.	Principal	Chairman
2.	HOD Chief Librarian	Mr. S Krishnappa
3.	Librarian	Mrs.Cynthia Simeon

Duties and responsibilities of Library Staff:

- The Librarian shall supervise the library for its effective functioning.
- They shall be responsible for proper maintenance of Title books, texts, periodicals, journals and other documentation. The work relating to cataloguing, classification and filling cards of each of the books etc., they shall carry out their functions for acquisition of books, journals, periodicals etc., in involve in bibliographical activities, circulation, stock maintenance, electronic display, reprographic work, social and extension activities.
- They shall prepare the budget estimates for each academic year and obtain the approval of the Library Committee and Governing Council well in time.
- The Librarian shall perform all the duties related to examinations of the College.

8. Duties and responsibilities of the Director of Physical Education.



PRINCIPAL
Baldwin Methodist College
Bangalore-560 025



A Unit of Baldwin Methodist Educational Society

Baldwin Methodist College

(Affiliated to Bengaluru City University - Recognised by Govt. of Karnataka, India)

- The Director of Physical Education shall be non-vocational staff and their working hours would be staggered from early morning to late afternoons and evenings to train the students in sports and games. The Director of Physical Education is responsible to organize and ensure participation in different sports and games.
- They are also responsible to prepare the students for participation in the Annual Sports/ Athletic meet, Intercollegiate, Interuniversity & National Level Sports/ Athletic meet & tournaments.
- They will make all endeavors to win and secure the medals, trophies and awards through the students in the games, etc.

9. Placement Officer/ Coordinator

- The placement officer / coordinator is responsible for Training and Guidance of the students to help them focus upon and later choose career of their choice or to pursue higher education further. He/ She shall do ground work, plan, prepare calendar of events and set targets before arranging campus interviews by inviting the companies and corporate bodies.
- He / She shall undertake career guidance activities in house such as lectures and interactions by industrialists, company Public Relations, etc., with objective to enhance the employability skills of the students.

10. Office Responsibilities

- Maintenance of Service Register:
Service Register in respect of each employee shall be maintained by the Head of the Institutions in the Service Register prescribed by the State Government from the date of initial appointment.
- The Service Register shall contain all the particulars of employees including the following
 1. Date of Birth
 2. Qualification and Experience
 3. Temporary and Permanent Address



PRINCIPAL
Baldwin Methodist College
Bangalore-560 025



A Unit of Baldwin Methodist Educational Society

Baldwin Methodist College

(Affiliated to Bengaluru City University - Recognised by Govt. of Karnataka, India)

4. PF Membership No/ Bank Account No.
5. Contact Telephone No. (Landline and Mobile)
- The Service Register shall be updated from time to time with all the requisite entries duly attested by the Principal and maintained in the College office. It may be shown to the concerned employees at least once in six months and their signatures obtained as a token of acknowledgement.

11. Organization & Method (O & M)

The office organization in the college shall be as specified below

➤ Admissions Section: -

The Employee is in-charge of all admission matters. Admission of students to First year/Semester and onwards shall be made & updated regularly.

➤ Examination Committee:-

Committee plays a dominant role in maintaining confidentiality. They shall report to the Principal from time to time in respect of all matters concerning the examinations and carry out the examination related work meticulously. He/ She shall be vigilant & conversant with the rules, regulations and procedure published by the University. The following Registers and documents shall be maintained:-

- a. Marks register of all the examinations.
- b. Debarred students register
- c. Examination stationery stock and issue register
- d. Result sheet of all Semester
- e. Files and documents for conduct of examination and Announcement of timely results.
- f. Internal Assessment marks statement and register.
- g. Result analysis statement.

12. Incentive for motivating staff for achieving academic excellence.

- An incentive shall be provided to the staff on the event of teacher's day to motivate them.



PRINCIPAL
Baldwin Methodist College
Bangalore-560 025



A Unit of Baldwin Methodist Educational Society

Baldwin Methodist College

(Affiliated to Bengaluru City University - Recognised by Govt. of Karnataka, India)

- Management provides the incentive to all the staff on occasion of Merry Christmas which helps the staff to motivate them and achieve academic excellence.
- If any staff children's studying in the same college will also get the benefit of staff concession of 25% on the regular fee structure of the concerned course which will benefit the staff and motivate them to do better and serve better to the institution.



PRINCIPAL
Baldwin Methodist College
Bangalore-560 025



A Unit of Baldwin Methodist Educational Society
Baldwin Methodist College
(Affiliated to Bengaluru City University - Recognised by Govt. of Karnataka, India)

Bangalore city university calendar

ಬೆಂಗಳೂರು ನಗರ ವಿಶ್ವವಿದ್ಯಾಲಯ  **BENGALURU CITY UNIVERSITY**
ಸಂಖ್ಯೆ ಕಾಲೇಜು ಆವರಣ, ರಾಜಿ ಬಿ.ಆರ್. ಅಂಬೇಡ್ಕರ್ ವೀಧಿ, ಬೆಂಗಳೂರು- 560 001.
Ph.No.080-22961016 / 22131385 E-Mail ID: registrarbcu@gmail.com

No:BCU/ACA/UG-Revised Calendar of Events/ 2021-2022 Date:25.04.2022

REVISED NOTIFICATION

- Sub: Revised Calendar of Events for B.A/B.Sc/B.Sc(FAD)/BCA/B.Com/BBA/BHM/BVA/BSW under Graduate Courses for the academic year 2021-22.
Ref: 1. Govt. order No.ED/2/ಬಿಎಚ್.ಎ/2021, Bangalore, Dated: 29.01.2021
2. Office Notification BCU/ACA/Revised UG Calendar of Events/03 /2021-22 Dated 05.02.2022
3. Approval of the Vice-Chancellor dated: 25.04.2022

In continuation of this Office Notification dated 05.02.2022, the Revised Calendar of Events for BA/B.Sc./B.Sc.(FAD)/BCA/B.Com/BBA/BHM/BVA/BSW Under Graduate (UG) Courses for the academic year 2021-22 is notified as hereunder:-

Sl. No	Name of the Events	Date fixed for 2021-22
1	Admission of students to college	23-08-2021 to 10-11-2021
2	Commencement of 1 st 3 rd 5 th & 7 th (BVA) Semester classes	12-10-2021
3	Uploading of students details in University portal and online payment	02-11-2021 to 30-11-2021
4	Admission Approval	08-02-2022 to 25-02-2022
5	End of 1 st 3 rd 5 th & 7 th Semester Classes	26-02-2022
6	Commencement of Vacation for 1 st 3 rd 5 th & 7 th semester	28.02.2022
7	Commencement of Examination for 1 st 3 rd 5 th & 7 th semester	07-03-2022 to 09-04-2022
8	Practical Examination to be completed before	09-04-2022
9	Last date for submission of Internal Assessment marks to University	19-03-2022
10	Commencement of valuation (1 st 3 rd 5 th & 7 th semester)	14-03-2022
11	Commencement of 4 th 6 th & 8 th Semester Classes	09-05-2022
12	End of 4 th 6 th & 8 th Semester	24-08-2022
13	Commencement of Vacation & Examination for 4 th 6 th & 8 th Semester	25.08.2022
14	Practical Examination to be completed before	05-09-2022
15	Last date for submission of Internal Assessment marks to University	05-09-2022
16	Commencement of valuation (4 th 6 th & 8 th Semester)	19-09-2022
17	Re-opening of colleges and commencement of classes for the Academic year 2022-23	01-10-2022



PRINCIPAL
Baldwin Methodist College
Bangalore-560 025



A Unit of Baldwin Methodist Educational Society

Baldwin Methodist College

(Affiliated to Bengaluru City University - Recognised by Govt. of Karnataka, India)

-3-

17. The Principals are directed to adhere to the above schedule of Calendar of Events and follow the Rules and Regulations strictly.
18. No Admissions are allowed after 30.11.2021

By Order

REGISTRAR

Bengaluru City University
Central College Campus,
Bengaluru - 560001.

To,
The Principals of Affiliated Colleges of Bengaluru City University.

Copy to:

1. The Deans, Faculties of Arts, Science, Commerce & Management, BCU, Bengaluru.
2. The Officer on special duty to the Hon'ble Minister for Higher Education, Vidhana Soudha, Bengaluru, for kind information.
3. P.A. to the Principal Secretary to the Govt. Higher Education, 6th Floor M.S. Building Dr. Ambedkar Veedhi, Bengaluru -560 001, for kind information.
4. PA to Vice-Chairman, Karnataka State, Higher Education Council, Palace Road, Bengaluru
5. Ps to VC / Registrar (Evl) / PA to Fo, Bengaluru City University, Bengaluru.
6. Office Copy / Guard file / Website



PRINCIPAL
Baldwin Methodist College
Bangalore-560 025



A Unit of Baldwin Methodist Educational Society

Baldwin Methodist College

(Affiliated to Bengaluru City University - Recognised by Govt. of Karnataka, India)

31

ಬೆಂಗಳೂರು
ನಗರ ವಿಶ್ವವಿದ್ಯಾನಿಲಯ



BENGALURU
CITY UNIVERSITY

Central College Campus, Dr. B.R. Ambedkar Veedhi, Bengaluru - 560 001.

Ph. No.: 080 - 22131385, E-Mail: bcucb@gmail.com / registrarbcu@gmail.com

No:BCU/ACA/UG-Revised Calendar of Events/ 2020-2021

Date: 28.04.2021

REVISED NOTIFICATION

Sub: Revised Calendar of Events for B.A./B.Sc./D.Sc(FAD)/BCA/B.Com/BBA/
BHM/BVA Under Graduate Courses for the academic year 2020-21.

- Ref: 1. Govt. order No.ED/197/UNE/2020, Bangalore, Dated: 10.07.2020
2. Office Notification BCU/ACA/Revised Calendar of Events/4046 /2020-21
Dated 17.03.2021
3. No:BCU/ACA/471/2020-21, Dated: 19.04.2021.
4. Approval of the Vice-Chancellor dated: 28.04.2021

In continuation Notification dated 17.03.2021, the Revised Calendar of Events for BA/B.Sc/B.Sc(FAD)/BCA/B.Com/BBA/BHM/BVA Under Graduate (UG) Courses for the academic year 2020-21 is notified as hereunder:-

Sl.No	Name of the Events	Date fixed for 2020-21
1	Reporting of Teachers to duty	22-07-2020
2	Admission of students to college	25-07-2020 to 24-08-2020
3	Commencement of 1 st , 3 rd & 5 th Semester classes	01-09-2020
4	Uploading of students details in University portal and online payment	01-09-2020 to 30-09-2020
5	Admission Approval	20-01-2021 to 04-02-2021
6	End of 1 st , 3 rd & 5 th Semester Classes	20-02-2021
7	Commencement of Practical Examination	13-02-2021 to 27-02-2021
8	Last date for submission of Internal Assessment to University	27-02-2021
9	Commencement of 1 st , 3 rd & 5 th Semester Theory Examination & Vocation	08-03-2021 to 19-04-2021
10	Commencement of 2 nd , 4 th and 6 th Semester Classes	03.05.2021
11	End of 2 nd , 4 th and 6 th Semester	19-08-2021
12	Commencement of 2 nd , 4 th and 6 th Semester Theory Examination & Valuation	25.08.2021 .
13	Re-opening of colleges and commencement of classes	20.09.2021

Note:

1. The Norms/conditions mentioned in the Affiliation Order of the respective colleges shall be adhered.
2. The colleges shall submit the applications for issue of Eligibility certificate in respect of foreign Nationals before The applications received after this date will not be considered.
3. The last date for obtaining permission from university for admission to 3rd semester on transfer from other colleges/ universities and re-admission to 3rd semester before
4. Principals are requested to forward the representations of the students seeking permission for transfer admission along with no due certificate, No Objection Certificate, Migration certificate and photo copies of previous semester marks card to the University.
5. Principals are requested to make admissions strictly in accordance with the Eligibility condition and also as per the sanction intake for each course.



PRINCIPAL
Baldwin Methodist College
Bangalore-560 025



A Unit of Baldwin Methodist Educational Society

Baldwin Methodist College

(Affiliated to Bengaluru City University - Recognised by Govt. of Karnataka, India)

6. The Principals should consider the marks cards of the qualifying exams of the recognized Boards only (copy enclosed). The list of recognized Boards is also available in the University Website i.e., www.bcu.ac.in. Any marks card other than notified shall not be considered.
7. The students who have passed 2nd year PUC Examination from Karnataka Pre-University Board, Govt. of Karnataka are eligible to take admissions to Under Graduate Degree Courses.
8. The students who have passed (10+2) Examination conducted by National Institute of Opening Schooling is eligible for admissions to Under Graduate Courses with the approval of the University.
9. Regulations Governing the Choice Based Credit System (Semester Scheme) in the Under Graduate Courses in the Faculties of Arts, Science and Commerce shall be followed.
10. Principals are requested to allot the invigilation work to the teaching of major subjects such as Commerce, Management, English, Mathematics, Economics, etc., in the beginning of the theory examination and relieve them immediately for evaluation work.
11. Principals are further requested to compulsorily collect the evaluation attendance certificate from all the teachers who attended evaluation work in different subjects and produce them before the Local Inquiry Committee for verification at the time of visit.
12. During vacation, it is mandatory for teachers to undertake theory valuation and practical examination related work assigned by the University. Otherwise disciplinary action will be initiated for dereliction of duty, in the case of University, Government, and Aided College teachers and in the case of Unaided colleges attending to the examination work are one of the conditions to continue Affiliation.
13. Submission of any required document after the date of approval will not be considered for approval.
14. Wherever Bio-Metric attendance is implemented, the principals are requested to take permission from the Higher Authorities to waive the requirement of attendance of the teachers on the days of the examination related work in the University especially during the evaluation of answer books.
15. The colleges have to collect and remit the fee as prescribed by the University is also available (Copy enclosed) see Annexure - A, B, C in the website: www.bcu.ac.in
16. The Principals are requested to adhere to the above schedule of Calendar of Events and follow the Rules and Regulations strictly.
17. No Admissions are allowed after 15.01.2021

BY ORDERS

REGISTRAR

To,

The Principals of Affiliated Colleges of Bengaluru City University.

Copy to:

1. The Deans, Faculties of Arts, Science, Commerce & Management, BCU, Bengaluru.
2. The Officer on special duty to the Hon'ble Minister for Higher Education, Vidhana Soudha, Bengaluru, for kind information.
3. P.A. to the Principal Secretary to the Govt. Higher Education, 6th Floor M.S. Building Dr. Ambedkar Veedhi, Bengaluru -560 001, for kind information.
4. PA to Vice-Chairman, Karnataka State, Higher Education Council, Palace Road, Bengaluru
5. Ps to VC / Registrar (Evl) / PA to Fo, Bengaluru City University, Bengaluru.
6. Office Copy / Guard file / Website





A Unit of Baldwin Methodist Educational Society

Baldwin Methodist College

(Affiliated to Bengaluru City University - Recognised by Govt. of Karnataka, India)

BALDWIN METHODIST COLLEGE,

BANGALORE-25

INTERNAL ASSESSMENT TEST -2021

TIME TABLE - II / IVSEM- B.COM

DATE	II SEM 9-10-30 am	IVSEM 11-12-30 pm
26/8/2021	ADVANCED FINANCIAL ACCOUNTING	E-BUSINESS & ACCOUNTING
26/8/2021	MODERN MARKETING	GOODS AND SERVICES TAX
27/8/2021	LANGUAGE	ADVANCED CORPORATE ACCOUNTING
27/8/2021	ENGLISH	PRACTICALS ON SKILL DEVELOPMENT
30/8/2021	METHODS AND TECHNIQUES FOR BUSINESS DATA ANALYSIS	BUSINESS REGULATIONS
30/8/2021	BANKING OPERATIONS AND INNOVATION	PERSONALITY DEVELOPMENT
31/8/2021	PRACTICES ON SKILL DEVELOPMENT	ENGLISH
31/8/2021	ENVIRONMENTAL STUDIES	LANGUAGE

B.R.
H.O.D

PRINCIPAL



PRINCIPAL
Baldwin Methodist College
Bangalore-560 025



A Unit of Baldwin Methodist Educational Society

Baldwin Methodist College

(Affiliated to Bengaluru City University - Recognised by Govt. of Karnataka, India)

BALDWIN METHODIST COLLEGE,

BANGALORE-25

INTERNAL ASSESSMENT TEST -2021

TIME TABLE - I / III / V SEM- B.COM

DATE	I SEM 9-10.30AM	II SEM 11-12.30PM	V SEM 1-2.30PM
27/01/2021	FINANCIAL ACCOUNTING	FINANCIAL MANAGEMENT	COSTING METHODS
27/01/2021	CONSTITUTION OF INDIAN AND HUMAN RIGHTS	BUSINESS REGULATIONS	ENTREPRENEURSHIP DEVELOPMENT
28/01/2021	LANGUAGE	BUSINESS DATA ANALYSIS	LIFE AND GENERAL INSURANCE
28/01/2020	ENGLISH	PRACTICALS ON SKILL DEVELOPMENT	INCOME TAX-I
29/01/2021	BUSINESS DYNAMICS AND ENTREPRENEURSHIP	CORPORATE ACCOUNTING	INTERNATIONAL BANKING AND FOREX MARKETS
29/01/2021	INDIAN FINANCIAL INSTITUTIONS AND MARKETS	SCIENCE AND SOCIETY	CULTURE AND DIVERSITY
01/02/2021	CORPORATE STRUCTURE AND ADMINISTRATION	ENGLISH	INTERNATIONAL FINANCIAL REPORTING STANDARDS
01/02/2021	PRACTICALS ON SKILL DEVELOPMENT	LANGUAGE	-----

B.R.
H.O.D.

[Signature]
PRINCIPAL

[Signature]
21/1/21

[Signature]
21/1/21
L.S.
21/1/21

[Signature] B.N
21/1/21, 11 'A'

[Signature]
21/1/21

[Signature]
21/1/21



[Signature]
PRINCIPAL
Baldwin Methodist College
Bangalore-560 025



A Unit of Baldwin Methodist Educational Society

Baldwin Methodist College

(Affiliated to Bengaluru City University - Recognised by Govt. of Karnataka, India)

BALDWIN METHODIST COLLEGE, BANGALORE-25							
TIME TABLE -B.COM(EVEN SEMESTER) 2019							
DAY	CLASS	9.00-10.00	10.00-11.00	11.00-12.00	1.00-2.00	2.00-3.00	3.00-4.00
MONDAY	I BCOM(A)	BLO(RA)	QABD(SH)	RM(HR)	AFA(NA)	EPH(AR)	****
	I BCOM(B)	BLO(NA)	ENG	QABD(IK)	EPI(AR)	RM(RU)	****
	II BCOM(A)	EBA(AK)	SCM(IK)	ACA(RA)	CA(RU)	LANG	ENG
	II BCOM(B)	SCM(RU)	PD(AK)	ACA(NA)	CA(HA)	LANG	POEM(IK)
TUESDAY	III BCOM(A)	POA(AM)	BR(HR)	IT(SH)	MA(RA)	MIP(NA)	****
	III BCOM(B)	MA(HR)	VE(AR)	IT(SH)	IT(IK)	RMGT(AM)	****
	I BCOM(A)	EPH(AR)	AFA(NA)	BR(RU)	ENG	QABD(SH)	****
	I BCOM(B)	QABD(IK)	RM(RU)	ENG	BLO(RA)	EPH(AR)	****
WEDNESDAY	II BCOM(A)	ACA(RA)	LANG	AFA(RA)	BLO(NA)	EBA(AK)	SCM(IK)
	II BCOM(B)	PD(AK)	LANG	POEM(SH)	PD(AM)	CA(HR)	ENG
	III BCOM(A)	POA(AM)	MA(RA)	EBA(AM)	SCM(RU)	MIP(NA)	****
	III BCOM(B)	BR(RU)	RMGT(AM)	BR(HR)	VE(AR)	VE(AR)	****
THURSDAY	I BCOM(A)	LANG	AFA(NA)	IT(IK)	MIP(SH)	QABD(SH)	****
	I BCOM(B)	LANG	ENG	ENG	BLO(RA)	QABD(IK)	****
	II BCOM(A)	PD(AM)	ACA(RA)	AFA(RA)	BLO(NA)	QABD(IK)	****
	II BCOM(B)	SCM(RU)	PD(AK)	SCM(IK)	ENG	CA(RU)	POEM(SH)
FRIDAY	III BCOM(A)	BR(HR)	POA(AM)	EBA(AM)	CA(HR)	ENG	POEM(IK)
	III BCOM(B)	POA(AK)	MA(HR)	IT(SH)	E	VE(AR)	RMGT(AK)
	I BCOM(A)	QABD(SH)	LANG	ENG	MIP(SH)	VE(AR)	****
	I BCOM(B)	RM(RU)	LANG	AFA(RA)	BLO(RA)	RM(HR)	****
SATURDAY	II BCOM(A)	ACA(RA)	EBA(AK)	CA(RU)	K	SCM(IK)	PD(AM)
	II BCOM(B)	CA(HR)	ACA(NA)	PD(AK)	ENG	POEM(IK)	EBA(AM)
	III BCOM(A)	RMGT(AK)	POA(AM)	IT(SH)	BR(HR)	MIP(NA)	****
	III BCOM(B)	IT(IK)	MA(HR)	RMGT(AM)	MIP(SHU)	POA(AK)	****
SUNDAY	I BCOM(A)	RM(HR)	EPH(AR)	AFA(NA)	QABD(SH)	LANG	****
	I BCOM(B)	EPH(AR)	AFA(RA)	QABD(IK)	ENG	LANG	****
	II BCOM(A)	POEM(SH)	ENG	LANG	PD(AM)	CA(RU)	EBA(AK)
	II BCOM(B)	EBA(AM)	ACA(NA)	LANG	SCM(RU)	CA(HR)	POEM(IK)
MONDAY	III BCOM(A)	MIP(NA)	IT(SH)	MA(RA)	BR(HR)	RMGT(AK)	****
	III BCOM(B)	IT(IK)	BR(RU)	MA(HR)	POA(AK)	VE(AR)	****
	I BCOM(A)	ENG	AFA(NA)	RM(HR)			
	I BCOM(B)	AFA(RA)	QABD(IK)	RM(RU)			
TUESDAY	II BCOM(A)	POEM(SH)	CA(RU)	EBA(AK)			
	II BCOM(B)	ACA(NA)	EBA(AM)	ENG			
	III BCOM(A)	RMGT(AK)	VE(AR)	MA(RA)			
	III BCOM(B)	RMGT(AM)	POA(AK)	MIP(SH)			

B.R. =
HOD



PRINCIPAL
PRINCIPAL
Baldwin Methodist College
Bangalore-560025



A Unit of Baldwin Methodist Educational Society
Baldwin Methodist College
 (Affiliated to Bengaluru City University - Recognised by Govt. of Karnataka, India)

BALDWIN METHODIST COLLEGE,
BANGALORE-25
II-INTERNAL ASSESSMENT -2019
TIME TABLE - II /IV /VI SEM- B.COM

DATE	II SEM	IV SEM	VI SEM
08/05/2019	ENGLISH	COST ACCOUNTING	MANAGEMENT ACCOUNTING
08/05/2019	BANKING LAW AND OPERATIONS	LANGUAGE	BUSINESS REGULATIONS
09/05/2019	QUANTITATIVE ANALYSIS FOR BUSINESS DECISIONS-1	STOCK AND COMMODITY	INCOME TAX -2
09/05/2019	ADVANCED FINANCIAL ACCOUNTING	ADVANCE CORPORATE ACCOUNTING	PRINCIPLES AND PRACTICE OF AUDITING
10/05/2019	RETAIL MANAGEMENT	E-BUSINESS AND ACCOUNTING	RISK MANAGEMENT
10/05/2019	LANGUAGE	ENGLISH	MARKETING AND INSURANCE PRODUCTS
13/05/2019	ENVIRONMENTAL STUDIES	PRINCIPLES OF EVENT MANAGEMENT	VALUE EDUCATION
13/05/2019	*****	PERSONALITY DEVELOPMENT	*****

B.R. H.O.D. Pun 6.5.19 Anelia 3/5/19 PRINCIPAL
Anson Babu 03/05/19 Pun 3.5.19 S 3/5/19 S 3/5/19
Sampath B x Alok 1/19



 PRINCIPAL
 Baldwin Methodist College
 Bangalore-560 025



A Unit of Baldwin Methodist Educational Society
Baldwin Methodist College
 (Affiliated to Bengaluru City University - Recognised by Govt. of Karnataka, India)

BALDWIN METHODIST COLLEGE,
BANGALORE-25
INTERNAL ASSESSMENT -2019
TIME TABLE - II /IV /VI SEM- B.COM

DATE	II SEM	IV SEM	VI SEM
01/04/2019	ENGLISH	ADVANCE CORPORATE ACCOUNTING	MANAGEMENT ACCOUNTING
01/04/2019	QUANTITATIVE ANALYSIS FOR BUSINESS DECISIONS-1	LANGUAGE	BUSINESS REGULATIONS
02/04/2019	RETAIL MANAGEMENT	E-BUSINESS AND ACCOUNTING	INCOME TAX -2
02/04/2019	ADVANCED FINANCIAL ACCOUNTING	ENGLISH	PRINCIPLES AND PRACTICE OF AUDITING
03/04/2019	LANGUAGE	STOCK AND COMMODITY	RISK MANAGEMENT
03/02/2019	BANKING LAW AND OPERATIONS	COST ACCOUNTING	MARKETING AND INSURANCE PRODUCTS
05/04/2019	ENVIRONMENTAL STUDIES	PRINCIPLES OF EVENT MANAGEMENT	VALUE EDUCATION
05/04/2019		PERSONALITY DEVELOPMENT	

B.R.
H.O.D

25/3/19

vi Sem Exam + B
26/3/19

25/3/19

25/3/19

25/3/19

25/3/19

25/3/19

26/3/19

PRINCIPAL

26/2/19

26/3/19

PRINCIPAL
 Baldwin Methodist College
 Bangalore-560 025





A Unit of Baldwin Methodist Educational Society

Baldwin Methodist College

(Affiliated to Bengaluru City University - Recognised by Govt. of Karnataka, India)

BALDWIN METHODIST COLLEGE, BANGALORE-25

TIME TABLE FOR THE EVEN SEMESTER - 2022

DEPARTMENT OF BBA

DAY	CLASS	9.00-9.50	9.50-10.40	10.40-11.30	11.30-12.20	12.20-1.00	1.00-1.50	1.50-2.40
MONDAY	I BBA	HRM	OEC	LANG.	FA&R	LUNCH BREAK	BE	ENG
	II BBA	BRM	MGT.A/C	CCS-II	ENT.DEV.		FC-PD	CRM
	III BBA	ITB-II	RM&D	IF	IT-II		STG.MGT	INT.BUS
CM			OD&CM					
TUESDAY	I BBA	BE	ENG	OEC	HRM		FA&R	NSS
	II BBA	BLO	FC-PD	LANG.	MGT.A/C		CCS-II	BRM
	III BBA	STG.MGT	INT.BUS	ITB-II	IF		IT-II	
OD&CM								
WEDNESDAY	I BBA	FA&R	EVS	HRM	BE		RM&D	IT-II
	II BBA	ENT.DEV.	LANG.	CCS-II	MGT.A/C		CM	LANG.
	III BBA	IF	IB	SEC	STG.MGT		LANG.	ENG
OD&CM							BLO	CRM
THURSDAY	I BBA	HRM	LANG.	BE	EVS		FC-CI	IT-II
	II BBA	LANG.	ENT.DEV.	CRM	BLO		OEC	SPORTS
	III BBA	IB	IT-II	FC-CI	RM&D		ITB-II	
CM								
FRIDAY	I BBA	HRM	ENG	FA&R	FA&R	BRM	MGT.A/C	
	II BBA	CRM	BLO	LANG.	BRM	RM&D	ITB-II	
	III BBA	FC-CI	STG.MGT	IT-II	ITB-II	CM	LANG.	NSS
SEC						ENT.DEV.	FC-PD	
							IF	
							OD&CM	

[Signature]
HOD

[Signature]
PRINCIPAL



[Signature]
PRINCIPAL
Baldwin Methodist College
Bangalore-560 025



A Unit of Baldwin Methodist Educational Society

Baldwin Methodist College

(Affiliated to Bengaluru City University - Recognised by Govt. of Karnataka, India)

BALDWIN METHODIST COLLEGE, BANGALORE-25

BBA DEPARTMENT

I INTERNAL TEST JULY - 2022

TIMETABLE

DATE/TIME	II Semester	IV Semester	VI Semester
13.07.2022 (11.30 TO 12.30 PM)	HRM	MGT.A/C	SM
13.07.2022 (1.45 TO 2.45 PM)	OEC	CCS	INFO.TECHNOLOGY FOR BUSINESS II
14.07.2022 (11.30 TO 12.30 PM)	ENGLISH	CRM	INCOME TAX
14.07.2022 (1.45 TO 2.45 PM)	EVS	LANG	RM&D/IHRM
15.07.2022 (11.30 TO 12.30 PM)	BUS.ENV	BRM	IF/OD&CM
15.07.2022 (1.45 TO 2.45 PM)	LANG	FC-PD	FC-C&I
16.07.2022 (9.30 TO 10.30 AM)	F.A &R	BLO	IB
16.07.2022 (11 TO 12 PM)	-----	ED	-----

[Signature]
HOD

[Signature]
08/7/22

[Signature]
PRINCIPAL

5
16 July 2022



Lev 25

[Signature]
08/7/22

[Signature]
08.7.22

[Signature]
PRINCIPAL
Baldwin Methodist College
Bangalore-560 025



A Unit of Baldwin Methodist Educational Society

Baldwin Methodist College

(Affiliated to Bengaluru City University - Recognised by Govt. of Karnataka, India)

BALDWIN METHODIST COLLEGE, BANGALORE-25

BBA DEPARTMENT

II INTERNAL TEST FEB - 2022

TIMETABLE

DATE/TIME	I Semester	III Semester	V Semester
02.02.2022 (12.45 TO 1.45 PM)	DIGITAL FLUENCY	FIN.MARKETS & SERVICES	INDIRECT TAX I
02.02.2022 (2.00 TO 3.00 PM)	MGT. PRINCIPLES & PRACTICE	LANG.	INFO.TECHNOLOGY FOR BUSINESS I
03.02.2022 (12.45 TO 1.45 PM)	FUNDAMENTALS OF A/C	COST A/C	INCOME TAX
03.02.2022 (2.00 TO 3.00 PM)	ENGLISH	CCS-I	BUSINESS REGULATIONS
04.02.2022 (12.45 TO 1.45 PM)	MARKETING MGT.	BUSINESS DATA ANALYSIS	ACFM/IR&EL
04.02.2022 (2.00 TO 3.00 PM)	KANNADA/FUNCTIONAL KANNADA	CORP.FINANCIAL MGT.	SA&PF/C&PM
05.02.2022 (9.30 TO 10.30 AM)	----	HRM	---
05.02.2022 (11.00 TO 12.00 PM)	OE - ENV.POLLUTION	FC-SS	AECC- CDS

[Signature]
HOD

[Signature]
PRINCIPAL



[Signature]
PRINCIPAL
Baldwin Methodist College
Bangalore-560 025



A Unit of Baldwin Methodist Educational Society

Baldwin Methodist College

(Affiliated to Bangalore City University - Recognized by Govt. of Karnataka, India)

BALDWIN METHODIST COLLEGE, HOSUR ROAD		
BENGALURU-560025		
VI SEMESTER BBA INTERNAL TEST AUGUST 2021		
DATE	SUBJECT	SUBJECT
	1pm-1.45pm	1.45pm-2.30pm
18-08-2021	INCOME TAX	E-BUSINESS
19-08-2021	STRATEGIC MANAGEMENT	INTERNATIONAL BUSINESS
23-08-2021	ELECTIVE 1(IF/OCD)	ELECTIVE 2(SCM/CM)
24-08-2021	FC	—

HOD

PRINCIPAL



PRINCIPAL
Baldwin Methodist College
Bangalore-560 025



A Unit of Baldwin Methodist Educational Society

Baldwin Methodist College

(Affiliated to Bengaluru City University - Recognised by Govt. of Karnataka, India)

BALDWIN METHODIST COLLEGE, BANGALORE-25

TIME TABLE FOR THE EVEN SEMESTER - 2020

DEPARTMENT OF BBA

DAY	CLASS	9.00-10.00	10.00-11.00	11.00-12.00	12.00-12.45	12.45-1.35	1.35-2.25	2.25-3.15
MONDAY	I BBA	ENG	LANG	CA&R	LUNCH BREAK	BA-I	MM
	II BBA	BRM	FIN.MGT	COST A/C		LANG	SER.MGT	FC-PD
	III BBA	IB	E-BUS	IT		FC-CI	E-BUS
TUESDAY	I BBA	MM	CA&R	BA-I		OB	ENG
	II BBA	SER.MGT	BRO	LANG		COST A/C	BRM	FIN.MGT
	III BBA	IB	IF OCD	STG.MGT		IT	SCM CM
WEDNESDAY	I BBA	BA-I VS	CA&R	LANG		OB	ENG
	II BBA	FC-PD	MM	COST A/C		MM	FIN.MGT	SER.MGT
	III BBA	SCM CM	IT	IF OCD		IB	FC-C&I
THURSDAY	I BBA	OB	MM	LANG		FC-EVS	CA&R
	II BBA	COST A/C	SER.MGT	FIN.MGT		MM	BRM	BRO
	III BBA	E-BUS	IB	STG.MGT		SCM CM	IT
FRIDAY	I BBA	ENG	BA-I	FC-EVS		OB	BA-I
	II BBA	BRO	LANG	FC-PD		BRO	BRM	MM
	III BBA	IF OCD	IT	SCM CM		STG.MGT	STG.MGT
SATURDAY	I BBA	FC-EVS	CA&R	MM				
	II BBA	COST A/C	BRO	FIN.MGT				
	III BBA	FC-C&I	E-DUS	IF OCD				

[Signature]
HOD

[Signature]
PRINCIPAL



[Signature]
PRINCIPAL
Baldwin Methodist College
Bangalore-560 025



A Unit of Baldwin Methodist Educational Society

Baldwin Methodist College

(Affiliated to Bangalore City University - Recognized by Govt. of Karnataka, India)

BALDWIN METHODIST COLLEGE, BANGALORE-25

BBA DEPARTMENT

INTERNAL TEST FEBRUARY - 2020

TIMETABLE

DATE/TIME	II Semester	IV Semester	VI Semester
26.02.2020(11.00 TO 12.00 PM)	BUS.ANALYTICS I	COST AC	IT
26.02.2020 (1.30 TO 2.30PM)	LANG.	SER.MGT	E-BUS.
27.02.2020(11.00 TO 12.00PM)	OB	BRM	INT.BUS.
27.02.2020 (1.30 TO 2.30PM)	ENGLISH	MM	STG.MGT
28.02.2020(11.00 TO 12.00PM)	CORP.A/C&REPORTING	BRO	ELEC-1 IF/OCD
28.02.2020 (2.00 TO 2.30PM)	FC-ENV.STUDIES	FC-PD	FC-CI
29.02.2020(9.30 TO 10.30AM)	MM	FIN.MGT	ELEC-2 SCM/CM
29.02.2020 (11.00 TO 12.00PM)	—	LANG.	—

Signature
HOD

Signature
PRINCIPAL



Signature
PRINCIPAL
Baldwin Methodist College
Bangalore-560 025



A Unit of Baldwin Methodist Educational Society

Baldwin Methodist College

(Affiliated to Bengaluru City University - Recognised by Govt. of Karnataka, India)

BALDWIN METHODIST COLLEGE, BANGALORE-25

BBA DEPARTMENT

I INTERNAL TEST 2019

TIMETABLE

DATE/TIME	I Semester	III Semester	V Semester
30.08.2019 (11.00 TO 12.00PM)	CORP.ADMIN	CORP.A/C	INV.MGT
30.08.2019 (2.00 TO 3.00PM)	LANG.	BUS.REG	ENT.MGT
31.08.2019 (10.00 TO 11.00PM)	PRIN.OF MGT.	CORP.ENV	AFM/EWSS
31.08.2019 (11.30 TO 12.00PM)	FC-IC&HR.	FC-S&S	FC-CDS
03.09.2019 (11.00 TO 12.00PM)	PROD & OP.MGT	HRM	FMS/SHRM
03.09.2019 (2.00 TO 3.00PM)	ENGLISH	LANG.	CAB
04.09.2019 (11.00 TO 12.00PM)	FIN.A/C	BUS.ETHICS	MGT.A/C
04.09.2019 (2.00 TO 3.00PM)	—	SSB	—

J. M. D.
HOD

J. M. D.
PRINCIPAL



J. M. D.
PRINCIPAL
Baldwin Methodist College
Bangalore-560 025



A Unit of Baldwin Methodist Educational Society

Baldwin Methodist College

(Affiliated to Bengaluru City University - Recognised by Govt. of Karnataka, India)

BALDWIN METHODIST COLLEGE, BANGALORE-25

TIME TABLE FOR THE ODD SEMESTER - 2019

DEPARTMENT OF BBA

DAY	CLASS	9.00-10.00	10.00-11.00	11.00-12.00	12.00-1.00	1.00-1.50	1.50-2.40	2.40-3.30
MONDAY	I BBA	ENG	LANG	FIN.A/C	LUNCH BREAK	PRIN.MGT	CORP.ADMIN
	II BBA	BUS.REG	BUS.ETHICS	CORP.A/C		LANG	CORP.ENV	SSB/ENG
	III BBA	CAB	FMS	IM		AFM	ENT.MGT
SHRM			EWSS				
TUESDAY	I BBA	FC-IC&HR	FIN.A/C	POM		CORP.ADMIN	PRIN.MGT
	II BBA	HRM	CORP.A/C	LANG		FC-S&S	CORP.ENV	BUS.ETHICS
	III BBA	FMS SHRM	IM	MGT.A/C		ENT.MGT	CAB
POM						ENG	
WEDNESDAY	I BBA	FC-IC&HR	FIN.A/C	LANG		BUS.REG	HRM	BUS.REG
	II BBA	CORP.ENV	CORP.A/C	SSB/ENG		FC-CD&S	FMS
	III BBA	ENT.MGT	CAB	MGT.A/C			SHRM
THURSDAY	I BBA	POM	PRIN.MGT	LANG		FIN.A/C	CORP.ADMIN
	II BBA	BUS.ETHICS	CORP.ETHICS	HRM	CORP.A/C	FC-S&S	BUS.REG	
	III BBA	FC-CD&S	AFM	MGT.A/C	IM	FMS	
EWSS			SHRM				
FRIDAY	I BBA	FC-IC&HR	CORP.ADMIN	ENG	POM	CORP.ADMIN	
	II BBA	SSB/ENG	LANG.	BUS.REG	FC-S&S	BUS.ETHICS	CORP.A/C	
	III BBA	MGT.A/C	AFM	FC-CD&S	ENT.MGT	IM	
EWSS							
SATURDAY	I BBA	PRIN.MGT	FC-IC&HR	POM				
	II BBA	CORP.ENV	HRM	FC-S&S				
	III BBA	AFM EWSS	FC-CD&S	CAB				

Handwritten signature
HOD



Handwritten signature
PRINCIPAL

PRINCIPAL
Baldwin Methodist College
Bangalore-560 025



A Unit of Baldwin Methodist Educational Society
Baldwin Methodist College
 (Affiliated to Bengaluru City University - Recognised by Govt. of Karnataka, India)

BALDWIN METHODIST COLLEGE
BCA DEPARTMENT
 EVEN SEMESTER TIME TABLE 2021-22

DAYS	CLASS	9.00 AM-9.50 AM	9.50 AM-10.40 AM	10.40 AM-11.20 AM	11.20 AM-12.20 PM	12.20 PM-1.00 PM	1.00 PM-1.50 PM	1.50 PM-2.40 PM
MONDAY	I BCA	DBMS LAB		ENGLISH	CA	L U N C H B R E A K	JAVA	OEC
	II BCA	LANG	SP	ENGLISH	VBNET		UNIX LAB	
	III BCA	EFFECTIVE	SP	WP	PBC		EFFECTIVE	
TUESDAY	I BCA	DBMS	LANG	JAVA	OEC		JAVA LAB	
	II BCA	VBNET	SL	UNIX	PD		SL	LANG
	III BCA	EFFECTIVE	SP	PBC	WP		PROJECT LAB	
WEDNESDAY	I BCA	JAVA LAB		LANG	IC-IYS		ENGLISH	DBMS
	II BCA	PD	SL	UNIX	LANG		ENGLISH	VBNET
	III BCA	CAIT	WP	SP	EFFECTIVE		WEB LAB	
THURSDAY	I BCA	ENGLISH	CA	DBMS	LANG		DBMS LAB	
	II BCA	ENGLISH	VBNET LAB			SP	PD	
	III BCA	SP	WP	PBC	CAIT	PROJECT LAB		
FRIDAY	I BCA	CA	JAVA	ENGLISH	OEC	UYS	LANG	
	II BCA	UNIX	LANG	ENG	VBNET	UNIX	SPORTS	
	III BCA	CAIT	PBC	SP	EFFECTIVE	WEB LAB		

M. H. G. C.

[Handwritten Signature]



[Handwritten Signature]
PRINCIPAL
 Baldwin Methodist College
 Bangalore-560 025



A Unit of Baldwin Methodist Educational Society

Baldwin Methodist College

(Affiliated to Bengaluru City University - Recognised by Govt. of Karnataka, India)

BALDWIN METHODIST COLLEGE BCA Department

Odd Semester Time Table 2019-20

DAYS	COURSE	9:00-10:00	10:00-11:00	11:00-12:00	12:00-1:00	1:00-1:50	1:50-2:40	2:40-3:30
MONDAY	I BCA	C LANG	C / CO LAB		L U N C H B R E A K	FC	CO	
	II BCA	AFM	ENG	LANG		CPP / TALLY LAB		
	III BCA	SE	DCN	MP		CA	B & F	
TUESDAY	I BCA	ENG	FC	MATHS		CO	LANG	
	II BCA	OS	CPP	FC		LANG AFM		
	III BCA	SE	JAVA	B & F		JAVA / MP LAB		
WEDNESDAY	I BCA	MATHS	CO	FC		ENG	LANG	
	II BCA	CPP	OS	AFM		CPP / TALLY LAB		
	III BCA	JAVA	DCN	MP		CA	B & F	SE
THURSDAY	I BCA	MATHS	C / CO LAB			LANG	C LANG	
	II BCA	OS	FC	ENG	CPP	LANG		
	III BCA	CA	DCN	MP	JAVA	JAVA / MP LAB		
FRIDAY	I BCA	MATHS	C LANG	CO	C LANG	RC		
	II BCA	OS	CPP	FC	LANG	RC		
	III BCA	MP	SE	CA	DCN	JAVA		
SATURDAY	I BCA	MATHS	ENG	LANG				
	II BCA	AFM	OS	CPP				
	III BCA		PROJECT					

M. A. G. C.
HOD

PRINCIPAL



PRINCIPAL
Baldwin Methodist College
Bangalore-560 025



A Unit of Baldwin Methodist Educational Society

Baldwin Methodist College

(Affiliated to Bengaluru City University - Recognised by Govt. of Karnataka, India)

BALDWIN METHODIST COLLEGE

BCA Department

Even Semester Time Table 2019-20

DAYS	COURSE	9:00-10:00	10:00-11:00	11:00-12:00	12:00-12:45	12:45-1:35	1:35-2:25	2:25-3:15
MONDAY	I BCA	NSM	DBMS	FC	L U N C H B R E A K	DS LAB		
	II BCA	UNIX	ENG	LANG		OR	VP	
	III BCA	CNS	TOC	SP		WP	SDC	
TUESDAY	I BCA	ENG	DS	DBMS		DS	DBMS	
	II BCA	VP	OR	UNIX		LANG	FC	
	III BCA	WP	CNS	TOC		WP LAB		
WEDNESDAY	I BCA	NSM	DS / DBMS LAB			ENG	LANG	
	II BCA	UNIX	OR	VP		UNIX / VP LAB		
	III BCA	TOC	SP	SDC		PROJECT LAB		
THURSDAY	I BCA	NSM	DS	DBMS		FC	LANG	
	II BCA	UNIX	OR	ENG		UNIX / VP LAB		
	III BCA	CNS	WP	SP		PROJECT / WP LAB		
FRIDAY	I BCA	NSM	DS	FC		DBMS LAB		
	II BCA	ENG	OR	VP	LANG	FC		
	III BCA	TOC	CNS	SDC	PROJECT LAB			
SATURDAY	I BCA	NSM	ENG	LANG				
	II BCA	FC	OR	ENG				
	III BCA	WP	SP	TOC				

M. H. G. C.
HOD

[Signature]
PRINCIPAL



[Signature]
PRINCIPAL
Baldwin Methodist College
Bangalore-560 025



A Unit of Baldwin Methodist Educational Society

Baldwin Methodist College

(Affiliated to Bengaluru City University - Recognised by Govt. of Karnataka, India)

BALDWIN METHODIST COLLEGE

#14, Hosur Road, Bangalore-25

BCA DEPARTMENT

TIME TABLE FOR I INTERNAL EXAMINATION ODD SEMESTER (2019-2020)

DATE	SEM	11:00 AM-12:00 PM	2:00 PM- 3:00 PM
30-08-2019	V	Computer Architecture	Java Programming
	III	Accounting & Financial Management	English
	I	Discrete Mathematics	English
03-09-2019	V	Data Communication & Networks	Microprocessor
	III	Operating System	Language
	I	Programming Concepts using C	Language
04-09-2019	V	Software Engineering	FC-Banking & Finance
	III	Object Oriented Programming using C++	FC- Culture, Diversity & Society
	I	Computer Organization	FC-Environment Studies

NOTE:

- 1) Attendance is Compulsory.

M. A. Chandra
HOD

[Signature]
PRINCIPAL



[Signature]
PRINCIPAL
Baldwin Methodist College
Bangalore-560 025



A Unit of Baldwin Methodist Educational Society

Baldwin Methodist College

(Affiliated to Bengaluru City University - Recognised by Govt. of Karnataka, India)

BALDWIN METHODIST COLLEGE

#14, Hosur Road, Bangalore-25

BCA DEPARTMENT

TIME TABLE FOR II INTERNAL EXAMINATION ODD SEMESTER (2019-2020)

DATE	SEM	11:00 AM-12:00 PM	2:00 PM- 3:00 PM
23-10-2019	V	Computer Architecture	Java Programming
	III	English	Accounting & Financial Management
	I	English	Discrete Mathematics
24-10-2019	V	Data Communication & Networks	Microprocessor
	III	Language	Operating System
	I	Language	Programming Concepts using C
25-10-2019	V	Software Engineering	FC-Banking & Finance
	III	Object Oriented Programming using C++	FC-Culture, Diversity & Society
	I	Computer Organization	FC-Environment Studies

NOTE:

- 1) Attendance is Compulsory.

M. S. Reddy - c
HOD



[Signature]
PRINCIPAL

[Signature]
PRINCIPAL
Baldwin Methodist College
Bangalore-560 025



A Unit of Baldwin Methodist Educational Society

Baldwin Methodist College

(Affiliated to Bengaluru City University - Recognised by Govt. of Karnataka, India)

BALDWIN METHODIST COLLEGE

#14, Hosur Road, Bangalore-25

BCA DEPARTMENT

TIME TABLE FOR I INTERNAL EXAMINATION EVEN SEMESTER (2019-2020)

DATE	SEM	10:30 AM-12:00 PM	1:00 PM- 2:30 PM
27-02-2020	VI	Theory Of Computation	Web Programming
	IV	Visual Programming	English
	II	Numerical & Statistical Methods	English
28-02-2020	VI	Cryptography & Network Security	
	IV	Unix Shell Programming	Language
	II	Data Structures	Language
DATE	SEM	9:30 AM-11:00 AM	11:30 AM- 12:00 PM
29-02-2020	VI	System Programming	FC-Computer Application & Information Technology
	IV	Operation Research	FC- Personality Development
	II	Data Base Management System	FC-Indian Constitution & Human Rights

NOTE:

- 1) Attendance is Compulsory.

M. H. G. C.
HOD

[Signature]
PRINCIPAL



[Signature]
PRINCIPAL
Baldwin Methodist College
Bangalore-560 025



A Unit of Baldwin Methodist Educational Society
Baldwin Methodist College
 (Affiliated to Bengaluru City University - Recognised by Govt. of Karnataka, India)

BALDWIN METHODIST COLLEGE

#14, Hosur Road, Bangalore-560025

BCA DEPARTMENT

TIME TABLE FOR I INTERNAL EXAMINATION- EVEN SEMESTER 2021-22

DATE	SEM	11.30 AM-12.30 PM	1.45 PM-2.45 PM
13-07-2022	II	COMPUTER ARCHITECTURE	ENGLISH
	IV	SOFTWARE ENGINEERING	ENGLISH
	VI	SYSTEM PROGRAMMING	PROFFESIONAL BUSINESS COMMUNICATION LANGUAGE
14-07-2022	II	JAVA PROGRAMMING	LANGUAGE
	IV	UNIX PROGRAMMING	LANGUAGE
	VI	WEB PROGRAMMING	SOFTWARE TESTING
15-07-2022	II	DATABASE MANAGEMENT SYSTEM	ENVIRONMENTAL SCIENCE
	IV	VB.NET PROGRAMMING	PERSONALITY DEVELOPMENT
	VI	CAIT	***
9.30 AM-10.30 AM			
16-07-2022	II	OPEN ELECTIVE COURSE (OEC)	

NOTE:

1) Attendance is Compulsory.

M. H. ...
HOD

Re. ...
8/7/22

...
8/7/22

S. H. ...
8 July 2022

...
8/7/22

...
8/7/22

...
PRINCIPAL

...
PRINCIPAL
Baldwin Methodist College
Bangalore-560 025





A Unit of Baldwin Methodist Educational Society

Baldwin Methodist College

(Affiliated to Bengaluru City University - Recognised by Govt. of Karnataka, India)

Admission Details

Baldwin Methodist College
(Co-education)
A Unit of Baldwin Methodist Educational Society
Affiliated to Bengaluru City University
14, Hosur Road, Richmond Town, Bengaluru - 560 025.
Ph: 080 4152 3561 Email: bmc@baldwinmethodistcollege.com

Degree Courses offered

B.Com

BBA

BCA

LANGUAGES OFFERED:
KANNADA, HINDI,
ADDITIONAL ENGLISH,
FRENCH

- * Library / Computer Lab
- * Industrial Visits & Educational Tours
- * Student friendly environment
- * Qualified and experienced faculty
- * Academic Excellence
- * Career Guidance / Internship / Placements & Campus Recruitment
- * Well equipped Laboratories & Classrooms
- * NSS, Workshops & Seminars
- * Co-curricular, Extra curricular, Extension Activities & Outreach Programmes
- * Student counseling Cell

Our Motto
Righteousness and Truth

Our Vision
To nurture our students to become responsible citizens and encourage them to excel in all that they do, so that they achieve measurable growth across all dimensions of life.

Our Mission
We seek to be a Christ centered, vibrant institution which offers opportunities to all students, seeking to fulfill their academic, moral, social and spiritual needs.

We are proud of our students achieving Ranks at University

For Admission queries : Call 080 41523561



[Signature]
PRINCIPAL
Baldwin Methodist College
Bangalore-560 025



A Unit of Baldwin Methodist Educational Society

Baldwin Methodist College

(Affiliated to Bengaluru City University - Recognised by Govt. of Karnataka, India)

BALDWIN METHODIST COLLEGE,
14, Hosur Road, Bangalore - 25

Degree New Admission Fee Structure for the year 2022-23

1st Year degree new admission						
Sl No	Course		University Fees	Management Fees	Tuition Fees	Total
1	B C A	Karnataka	13000	21500	32000	72500
		Non Karnataka	16000	21500	38000	75500
		NRI	24000	21500	38000	83500
		Foreign	34000	21500	38000	93500
2	B Com	Karnataka	5000	21500	35000	61500
		Non Karnataka	8000	21500	35000	64500
		NRI	14000	21500	35000	70500
		Foreign	28000	21500	35000	84500
3	B B A	Karnataka	5000	21500	40000	66500
		Non Karnataka	8000	21500	40000	69500
		NRI	14000	21500	40000	75500
		Foreign	28000	21500	40000	89500
2nd Year degree new admission						
Sl No	Course	University Fees	Management Fees	Tuition Fees	Transfer Fees	Total
1	B.C.A.	6000	17500	44000	1000	68500
2	B.Com	3000	16250	34000	1000	54250
3	B.B.A.	3000	18750	44000	1000	66750
3rd Year degree new admission						
Sl No	Course	University Fees	Management Fees	Tuition Fees	Transfer Fees	Total
1	B.C.A.	6000	17500	44000	1000	68500
2	B.Com	3000	16250	34000	1000	54250
3	B.B.A.	3000	18750	44000	1000	66750



PRINCIPAL
Baldwin Methodist College
Bangalore-560 025



A Unit of Baldwin Methodist Educational Society

Baldwin Methodist College

(Affiliated to Bengaluru City University - Recognised by Govt. of Karnataka, India)

DEGREE BCOM BBA BCA

DOCUMENTS TO BE SUBMITTED:

- 1 II PUC ONLINE RESULT COPY
- 2 I PUC MARKS CARD XEROX COPY
- 3 X MARKS CARD XEROX COPY
- 4 STUDENT AADHAR XEROX COPY
- 5 CASTE CERTIFICATE XEROX COPY
- 6 RECENT PASSPORT SIZE PHOTO GRAPHS -03



PRINCIPAL
Baldwin Methodist College
Bangalore-560 025